

Textile Tile

|                     |   |                |
|---------------------|---|----------------|
| Tipo De Producto    | Carpet Tile   |                |
| Colección           | Suited  |                |
| Número De Estilo    | 5T279   |                |
| Construcción        | Patrón Multi Niveles Cortado/Buclé  |                |
| Fibra               | Ecosolution Q100™ Nylon   |                |
| Método De Teñido    | 100% Solution Dyed  |                |
| Base Primaria       | Sintético   |                |
| Base Secundaria     | Base Ecoworx®   |                |
| Tratamientos        | SSP® Shaw Protección Para El Piso   |                |
| Protectores         |   |                |
| Adhesivo            | LokDots, 3000 Carpet Tile 1 Gallon, 4151 Multi-Use Carpet Tile 4 Gallon, 5000 Carpet Tile 1 Gallon, LokWorx Adhesive Tabs, 3800 Indoor Outdoor Carpet Tile 4 Gallon, 5000 Carpet Tile 4 Gallon or 3000 Carpet Tile 4 Gallon |                |
| Recomendado         |   |                |
|                     | u.s.  | metric         |
| Tamaño Del Producto | 18 in x 36 in   | 46 cm x 91 cm  |
| Área Por Caja       | 45 ft²  | 4.18 m²        |
| Piezas Por Caja     | 10 pcs  |                |
| Gauge               | 1/10 in   | 39.4 per 10 cm |
| Puntadas            | 8.5 per in  | 34.5 per 10 cm |
| Densidad Media      | 8129 oz/yd³   | 0.301 g/cm³    |
| Kilotex             |   | 8.12           |
| Espesor Total       | 0.327 in  | 8.31 mm        |
| Peso De La Fibra    | 28 oz/yd²   | 949.4 g/m²     |

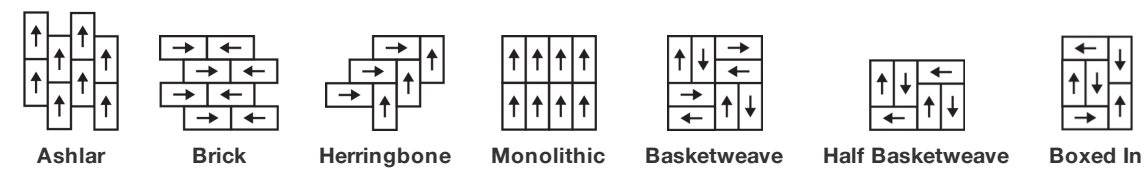

Método De Instalación Recomendado



Datos + Pruebas

|  |   |
|--|---|
| Panel Radiante (Astm E648)   | Class I   |
| Nbs Humo   | Less Than 450   |
| Propensión Electrostática  | Less Than 3.5 kv  |
| Cri Green Label Plus (Glp)   | USA GLP9968   China GLP1263   |
| Prueba De Pastillas (Pill)   | Pass*   |
| Ada Compliance   | ≥0.6, Cumple con las recomendaciones para el coeficiente de fricción estática para superficies transitables ADA y rutas accesibles*** |
| Test Reports may be included or listed by the manufacturing/inventory style number as opposed to the noted selling style number. |   |

Garantías

Vitalicio Limitado A USO Comercial

Productos Que Combinan

Carpet Tile: **Jacquard Tile, Check Tile, Houndstooth Tile**  
Broadloom: **Textile**

Atributos + Certificaciones

Certifications Below Apply Exclusively To The Carpet Tile Rug Itself And Not The Lokworx Tabs Adhesive

Health & Wellbeing

Material Ingredient Transparency

**Cradle to Cradle Certified® | Silver Level (Version 4.0)**  
**Health Product Declaration (HPD) | Divulgado 1,000 ppm**  
**Living Building Challenge (LBC) | Libre De Químicos Red List**  
**Declare | Compatible LBC**  
**Declare | Compatible LBC**  
**NSF 140 | Oro**  
**CRI Green Label Plus (GLP) | GLP9968**

Indoor Air Quality

Climate Impact

Environmental Product Declaration (EPD)

**Certificado Tercerizado De Acuerdo Con La Norma ISO14044, ISO14025 & EN15804**  
**5.22 kg CO<sub>2</sub>/m<sup>2</sup>**  
**Carbon Neutral**  
**63% (Pre-Consumer 63% | Post-Consumer 0%)**  
**100% Recyclable**

Embodied Carbon (Cradle to Gate)

Life-Cycle Carbon Emissions

Total Recycled Content

Product Packaging

Global Product Assessment

**Singapore Green Label | Certificado**  
**CE Marking (EN 14041) | Certificado Tercerizado**  
**Environmental Guarantee\* | Re[turn] Reclamation Program\* | Through Our Environmental Guarantee, Shaw Pledges to Transport And Recycle Any Ecoworx Carpet.**  
**Country of Origin\*\* | USA & China**

Contribución Para Créditos Leed

Crédito MR: Divulgación y optimización de productos de construcción  
Declaraciones ambientales de productos - Opción 1: Declaración ambiental de productos (EPD)

**3rd Party Certified in Accordance with ISO14044, ISO14025 & EN15804**

Crédito MR: Divulgación y optimización de productos de construcción  
Ingredientes de materiales - Opción 1: Informe de ingredientes de los materiales

**C2C Silver Level (Version 4.0) or HPD (Version 2.1)**

Crédito MR: Divulgación y optimización de productos de construcción  
Ingredientes de materiales - Opción 2: Optimización de ingredientes de los materiales

**C2C Silver Level (Version 4.0)**

MR Credit: Building Product Disclosure and Optimization  
Sourcing of Raw Materials - Option 2: Leadership Extraction Practices

**Environmental Guarantee: Re[turn] Reclamation Program\* | Through Our Environmental Guarantee, Shaw Pledges to Transport And Recycle Any Ecoworx Carpet.**  
**Green Label Plus Certification: GLP9968**

Crédito EQ: Materiales de baja emisión  
Opción 1: Cálculos de categoría de producto

**Ecoworx Tile with Lokdots Installation System**

MR Credit: Interiors Life-Cycle Impact Reduction  
Option 3: Design for Flexibility

### Available Colorways



Saffron 79210  
LRV 26.2

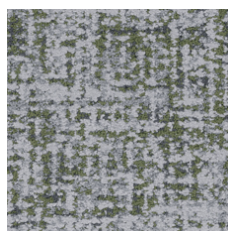

Bamboo 79375  
LRV 14.7

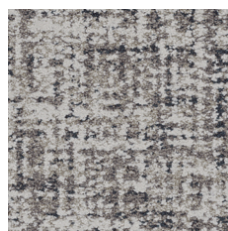

Denim 79485  
LRV 18.6

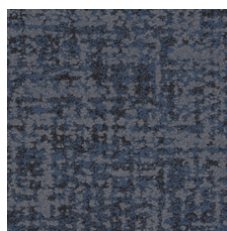

Indigo 79496  
LRV 3

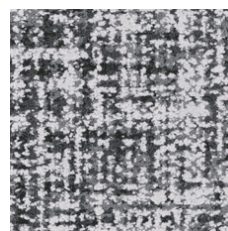

Merino 79500  
LRV 15.3

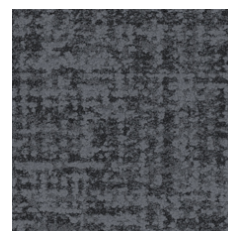

Patent 79505  
LRV 3.1



Cotton 79515  
LRV 22.7

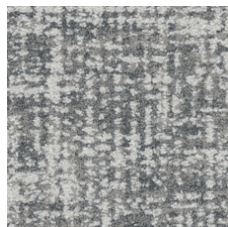

Muslin 79516  
LRV 27.5

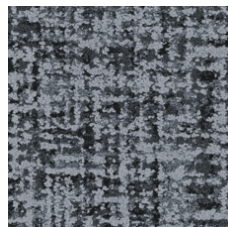

Mohair 79530  
LRV 8.6

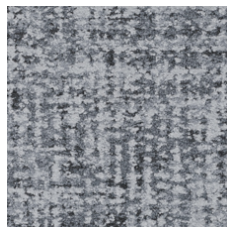

Wool 79535  
LRV 13.6

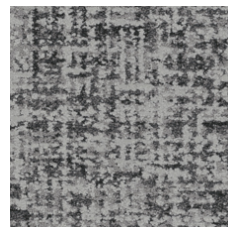

Flax 79557  
LRV 10.5

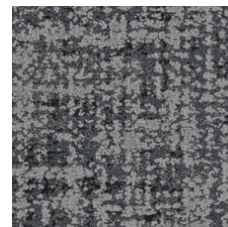

Angora 79596  
LRV 7.2

### Información Adicional

\* To learn more about the recyclability of our products and our re[TURN], please visit [shawcontract.com/sustainability](https://shawcontract.com/sustainability).

\*\*Meets or exceeds all local and national regulations in country of manufacture.

\*\*\*This carpet is manufactured to be ADA compliant, but to be fully ADA compliant, the end-user must ensure the carpet is adhered to the floor and installed as outlined in the ADA standards.

[Installation Guidelines](#)

[Maintenance Guidelines](#)

Specifications are subject to nominal manufacturing variance. Material supply and/or manufacturing processes may necessitate changes without notice.

This product is an exclusive design and may not be duplicated in any manner. Use of this design in the creation of another product design is also strictly prohibited.

Visit [shawcontract.com/testing](https://shawcontract.com/testing) for more information.



**PVC-Free**

Corporate Headquarters +1 800 257 7429 | +1 706 532 7984 | Atlanta +1 404 853 7429 | Bengaluru +91 80 6773 0202 | Beijing +86 10 6568 588 | Chicago +1 312 467 1331 | Dubai +971 4 584 6956 | Hong Kong +852 2623 0371 | Latin America (Miami) +1 305 827 5912 | London +44 207 961 4120 | Los Angeles +1 800 233 1614 | Melbourne +61 3 9939 8543 | Mexico City +55 5010 7600 | Mumbai +91 22 6284 5050 | Nantong +86 400 800 7429 | New York +1 212 953 7429 | Paris +33 (0) 1 81 22 44 39 | San Francisco +1 415 955 1920 | Santiago +562 2431 5000 x 550 | São Paulo +55 11 3071 1702 | Shanghai +86 21 3338 4000 | Singapore +65 6733 1811 | Sydney +1 800 556 302